

A photograph of a stone archway with a window, featuring a white circular logo with the text 'ATHEY CREEK'. The scene is dimly lit, with light streaming through a window with a metal grate on the right, creating a dramatic effect. The stone walls and arches are made of rough-hewn, dark brown stones. A prominent column with a decorative capital is visible on the left. The overall atmosphere is historical and mysterious.

ATHEY
CREEK

PAUL'S LETTER
TO THE

Philippians

A photograph of a stone archway with a barred window. Sunlight streams through the window, creating a dramatic light effect. The text 'Philippians I' is overlaid in a white, elegant script font.

Philippians I



⁷AND HE CALLED UNTO HIM THE
TWELVE, AND BEGAN TO SEND THEM
FORTH BY TWO AND TWO; AND
GAVE THEM POWER OVER UNCLEAN
SPIRITS; ⁸AND COMMANDED THEM
THAT THEY SHOULD TAKE NOTHING
FOR THEIR JOURNEY, SAVE A STAFF
ONLY; NO SCRIP, NO BREAD, NO
MONEY IN THEIR PURSE:

Mark 6:7-8



²UNTO THE CHURCH OF GOD
WHICH IS AT CORINTH, TO THEM
THAT ARE SANCTIFIED IN CHRIST
JESUS, CALLED TO BE SAINTS, WITH
ALL THAT IN EVERY PLACE CALL UPON
THE NAME OF JESUS CHRIST OUR
LORD, BOTH THEIR'S AND OUR'S:

1 Corinthians 1:2

Bishop

PHILIPPIANS 1:1

- GREEK -

ἐπίσκοπος

ΕΠΙΣΚΟΠΟΣ

AN OVERSEER;
A MAN CHARGED WITH SEEING THAT THINGS
TO BE DONE BY OTHERS ARE DONE RIGHTLY



Remembering the Church

I. IN HIS MIND - v.3

II. IN HIS PRAYERS - v.4



2 Thessalonians 2:1-12



Remembering the Church

I. IN HIS MIND - v.3

II. IN HIS PRAYERS - v.4

III. IN HIS HEART - v.7

Paul's Prayer for:

I. LOVE THAT ABOUND - v.9

II. DISCERNMENT TO APPROVE WHAT IS EXCELLENT - v.10a

III. SINCERITY AND BLAMELESSNESS - v.10b

IV. BEING FILLED WITH THE FRUITS OF RIGHTEOUSNESS - v.11



¹⁶YE SHALL KNOW THEM BY THEIR FRUITS.
DO MEN GATHER GRAPES OF THORNS,
OR FIGS OF THISTLES? ¹⁷EVEN SO
EVERY GOOD TREE BRINGETH FORTH
GOOD FRUIT; BUT A CORRUPT TREE
BRINGETH FORTH EVIL FRUIT.

Matthew 7:16-17

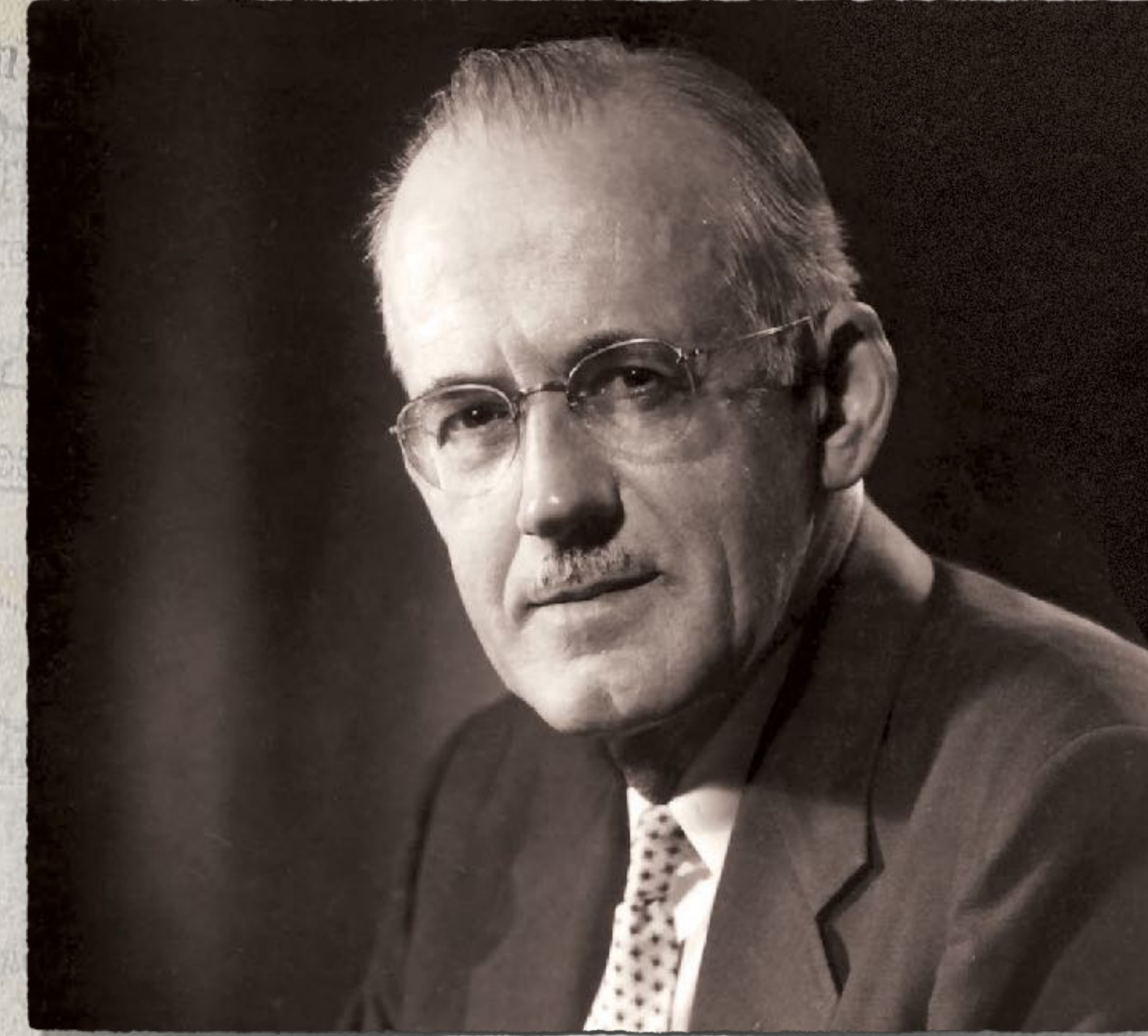

A. W. Tozer

1897 - 1963



Your Christian Walk:

I. PROOF - v.28

II. PRIVILEGE - v.29

III. PROCESS - v.30

PAUL'S LETTER
TO THE

Philippians

A photograph of a stone archway with a window, overlaid with a circular logo. The scene is dimly lit, with light streaming through a window with a grid pattern on the right, creating a dramatic effect. The stone walls and arches are made of rough-hewn blocks. A circular logo with a white border is centered in the image, containing the text 'ATHEY CREEK' in white, uppercase letters.

ATHEY
CREEK