
ATHEY
CREEK


PAUL'S FIRST LETTER TO
Timothy

1 Timothy 5

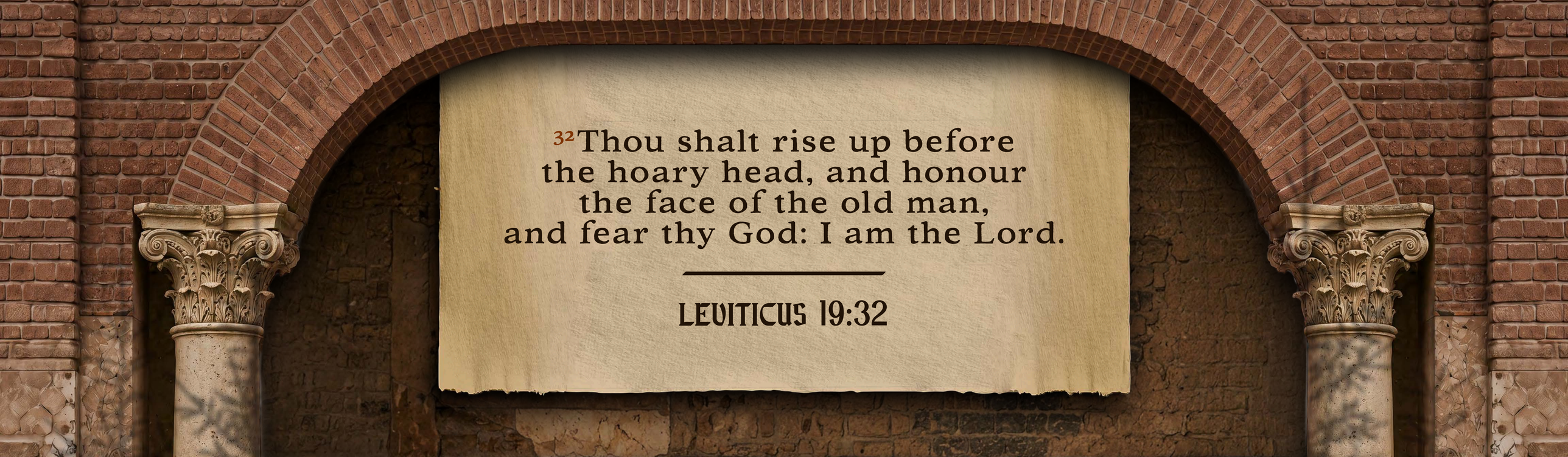
32 Thou shalt rise up before
the hoary head, and honour
the face of the old man,
and fear thy God: I am the Lord.
LEVITICUS 19:32

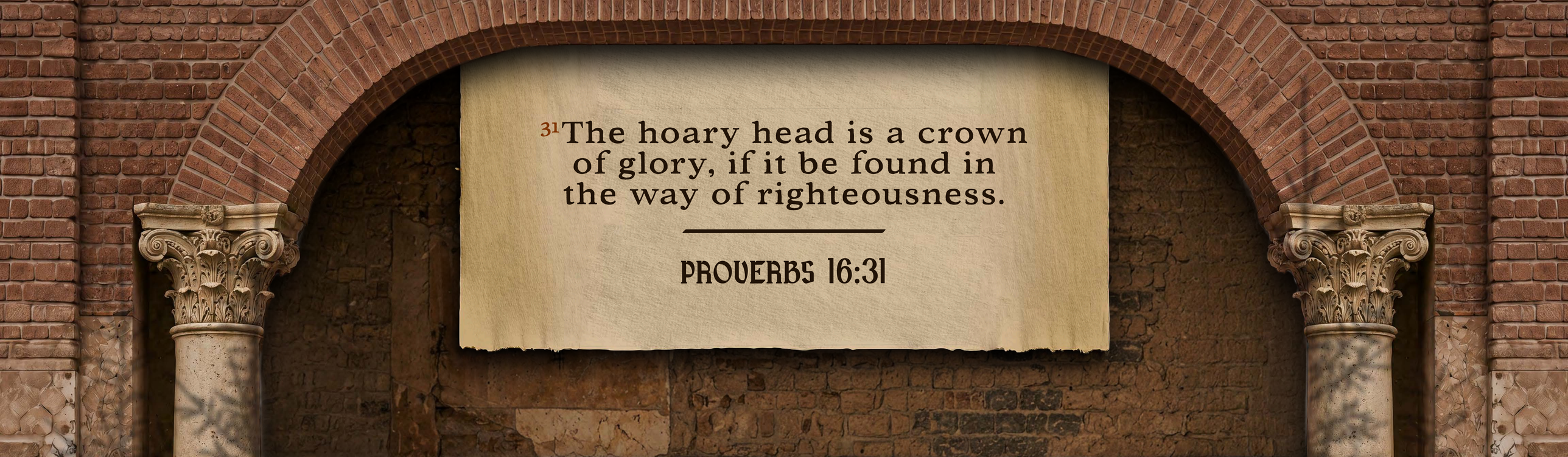
31 The hoary head is a crown
of glory, if it be found in
the way of righteousness.
PROVERBS 16:31

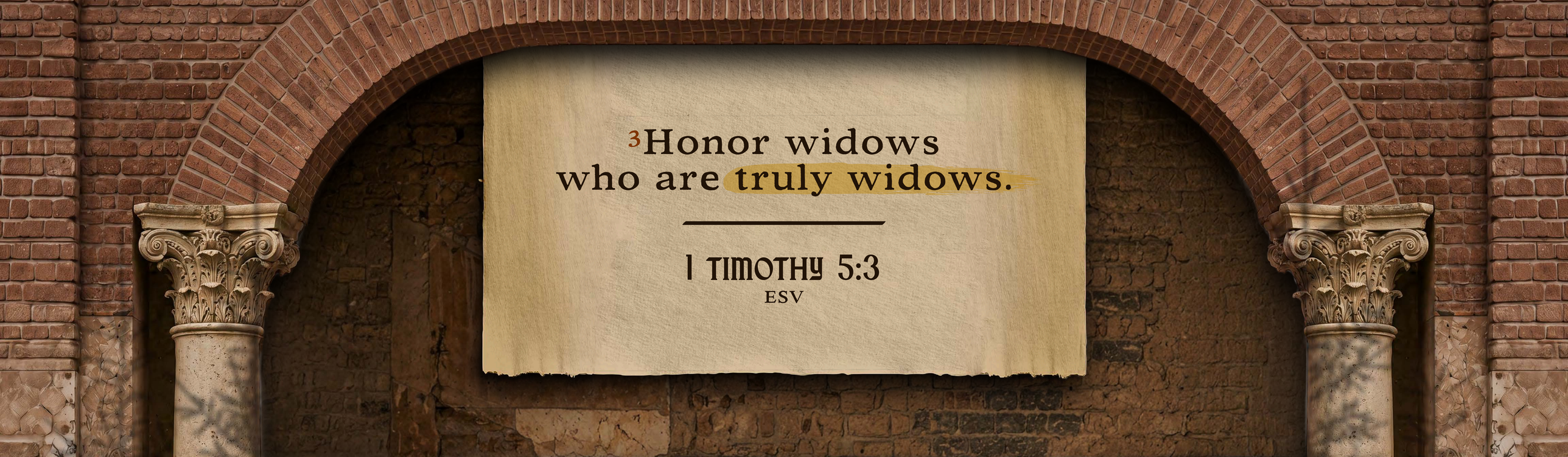
3Honor widows
who are truly widows.
1 TIMOTHY 5:3
ESV

[17]And unto Adam he said, Because thou hast
hearkened unto the voice of thy wife, and hast
eaten of the tree, of which I commanded thee,
saying, Thou shalt not eat of it: cursed is the
ground for thy sake; in sorrow shalt thou eat of it
all the days of thy life; [18]Thorns also and thistles
shall it bring forth to thee; and thou shalt eat the
herb of the field; [19]In the sweat of thy face shalt
thou eat bread, till thou return unto the ground;
for out of it wast thou taken: for dust thou art,
and unto dust shalt thou return.

GENESIS 3:17-19

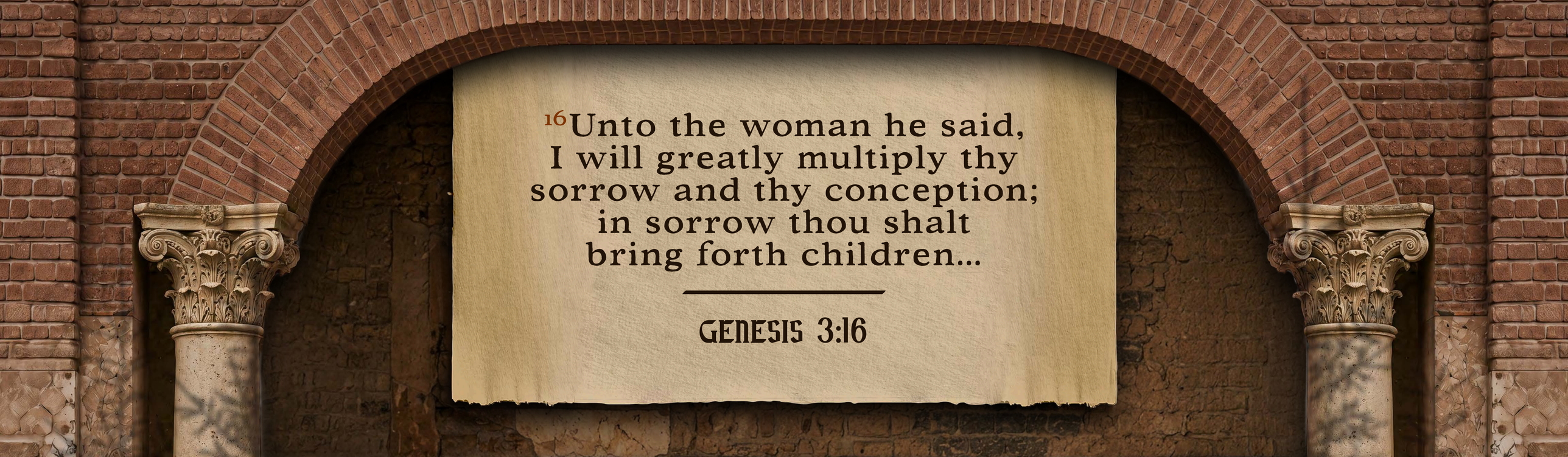
16 Unto the woman he said,
I will greatly multiply thy
sorrow and thy conception;
in sorrow thou shalt
bring forth children...
GENESIS 3:16

15 Notwithstanding she shall be saved in childbearing, if they continue in faith and charity and holiness with sobriety.

1 TIMOTHY 2:15

SAVED

1 Timothy 2:15

- GREEK -

σῴζω

SṒZŌ

TO SAVE, KEEP SAFE AND SOUND,
RESCUE FROM DANGER OR DESTRUCTION;
TO MAKE WELL, RESTORE

GUIDE THE HOUSE

1 Timothy 5:14

- GREEK -

οἰκοδεσποτέω

OIKODESPOTÉŌ

TO RULE A HOUSEHOLD,
MANAGE FAMILY AFFAIRS

HONOUR

1 Timothy 5:17

- GREEK -

τιμή

TIMḖ

A VALUING BY WHICH THE PRICE IS FIXED;
THE PRICE ITSELF;
HONOUR SHOWN TO ONE;
PAYMENT FOR THE WORK.



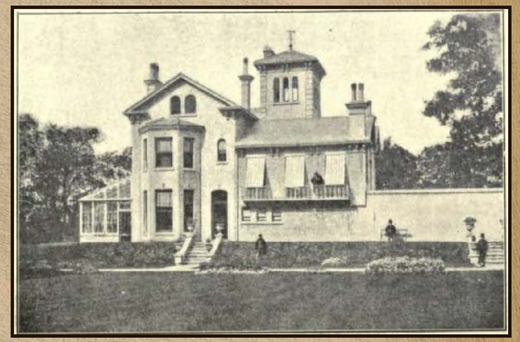

C.H. SPURGEON

1834-1892


PAUL'S FIRST LETTER TO
Timothy


ATHEY
CREEK