ATHEY
CREEK

ATHEY CREEK

PROPHECY UPDATE

JULY 2025

AROUND THE WORLD IN 60 MINUTES

25 THE FEAR OF MAN BRINGETH A SNARE:
BUT WHOSO PUTTETH HIS TRUST IN THE
LORD SHALL BE SAFE.

PROVERBS 29:25

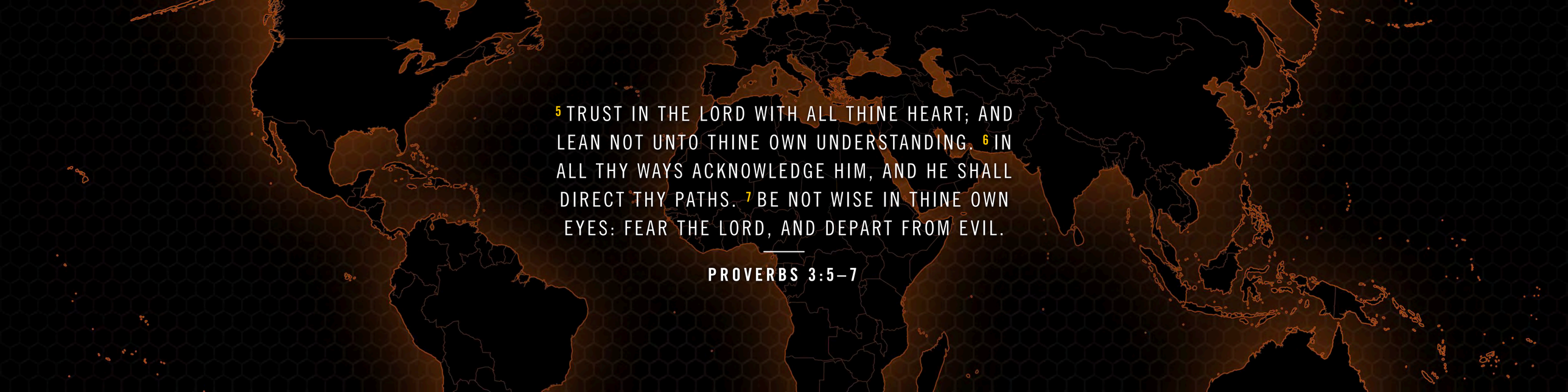

5 TRUST IN THE LORD WITH ALL THINE HEART; AND
LEAN NOT UNTO THINE OWN UNDERSTANDING. 6 IN
ALL THY WAYS ACKNOWLEDGE HIM, AND HE SHALL
DIRECT THY PATHS. 7 BE NOT WISE IN THINE OWN
EYES: FEAR THE LORD, AND DEPART FROM EVIL.

PROVERBS 3:5–7

YoungHoon Kim
@yhbryankimiq
As the world's highest IQ record holder, I believe that Jesus Christ is God, the way and the truth and the life.
8:02 PM · Jun 17, 2025 · 22.7M Views

2 HE ANSWERED AND SAID UNTO THEM, WHEN IT
IS EVENING, YE SAY, IT WILL BE FAIR WEATHER:
FOR THE SKY IS RED. 3 AND IN THE MORNING, IT
WILL BE FOUL WEATHER TO DAY: FOR THE SKY IS
RED AND LOWRING. O YE HYPOCRITES, YE CAN
DISCERN THE FACE OF THE SKY; BUT CAN YE
NOT DISCERN THE SIGNS OF THE TIMES?

MATTHEW 16:2–3

ISRAEL
&
IRAN

ISRAEL & IRAN

ISRAEL & IRAN

ISRAEL

THE BOY WHO CRIED WOLF?

ISRAEL
The Megyn Kelly Show
SiriusXM

ISRAEL

The New York Times

APRIL 13, 2021

NYTIMES.COM

BLACKOUT HITS IRAN NUCLEAR SITE IN WHAT APPEARS TO BE ISRAELI SABOTAGE

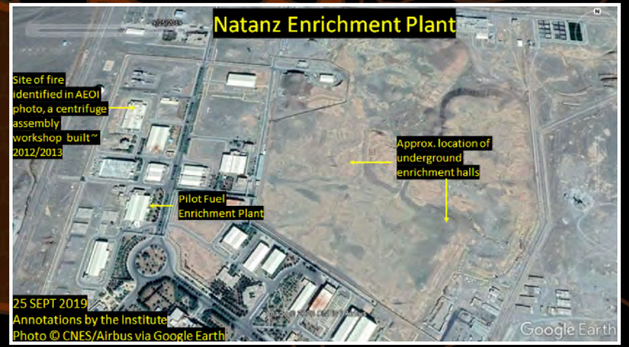

ISRAEL

Institute for Science and International Security

APRIL 13, 2021

ISIS-ONLINE.ORG

MYSTERIOUS FIRE AND EXPLOSION IN THE NEW NATANZ ADVANCED CENTRIFUGE ASSEMBLY FACILITY

ISRAEL

NEWS

JUNE 6, 2025

NBCNEWS.COM

STUXNET WAS DEPLOYED AGAINST IRAN IN 2007, RESEARCHERS SAY

ISRAEL
&
SYRIA

ISRAEL & SYRIA

WIN WORLD ISRAEL NEWS

JUNE 30, 2025

WORLDISRAELNEWS.COM

SYRIA DEMANDS ISRAELI WITHDRAWAL FROM DEMILITARIZED ZONE, IN EXCHANGE FOR PEACE DEAL – REPORT

ANTISEMITISM

ANTISEMITISM

Rolling Stone

JUNE 29, 2025

ROLLINGSTONE.COM

GLASTONBURY BOSSES ‘APPALLED’ BY BOB VYLAN’S ‘DEATH TO IDF’ CHANT AT FESTIVAL

ANTISEMITISM

ANTISEMITISM

ANTISEMITISM

The New York Times

JULY 1, 2025

NYTIMES.COM

ZOHRAN MAMDANI WINS N.Y.C. MAYORAL PRIMARY IN DECISIVE 12-POINT VICTOR

ANTISEMITISM

THE TIMES OF ISRAEL

MAY 2, 2025

TIMESOFISRAEL.COM

WHAT NYC MAYORAL FRONTRUNNER ZOHRAN MAMDANI HAS SAID ABOUT JEWS AND ISRAEL

PORTLAND

PORTLAND

OPENING CEREMONY
ISAIAH ESQUIRE & AQUA FLORA, PORTLAND, GUESTS OF REP. NELSON

PORTLAND

PORTLAND

PORTLAND

11 AND MANY FALSE PROPHETS WILL ARISE
AND LEAD MANY ASTRAY. 12 AND BECAUSE
LAWLESSNESS WILL BE INCREASED, THE
LOVE OF MANY WILL GROW COLD.

MATTHEW 24:11–12 ESV

PORTLAND

1 NOW THE SPIRIT SPEAKETH EXPRESSLY, THAT IN THE
LATTER TIMES SOME SHALL DEPART FROM THE FAITH,
GIVING HEED TO SEDUCING SPIRITS, AND DOCTRINES
OF DEVILS; 2 SPEAKING LIES IN HYPOCRISY; HAVING
THEIR CONSCIENCE SEARED WITH A HOT IRON;

1 TIMOTHY 4:1–2

DISPENSATIONALISM

DISPENSATIONALISM

PRIMARY DISTINCTIVES OF DISPENSATIONALISM

DISPENSATIONALISM

PRIMARY DISTINCTIVES OF DISPENSATIONALISM

I. A CONSISTENTLY LITERAL INTERPRETATION OF SCRIPTURE, ESPECIALLY BIBLE PROPHECY.

II. A VIEW OF THE UNIQUENESS OF ISRAEL AS SEPARATE FROM THE CHURCH IN GOD'S PROGRAM.

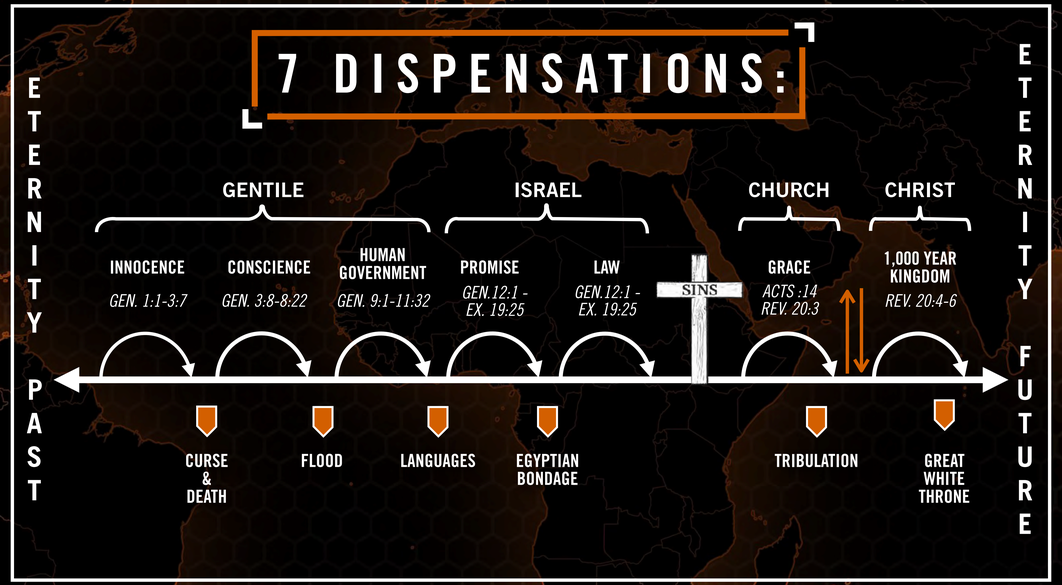
7 DISPENSATIONS:
ETERNITY PAST
ETERNITY FUTURE
GENTILE
ISRAEL
CHURCH
CHRIST
INNOCENCE
GEN. 1:1-3:7
CONSCIENCE
GEN. 3:8-8:22
HUMAN GOVERNMENT
GEN. 9:1-11:32
PROMISE
GEN.12:1 - EX. 19:25
LAW
GEN.12:1 - EX. 19:25
SINS
GRACE
ACTS :14
REV. 20:3
1,000 YEAR KINGDOM
REV. 20:4-6
CURSE & DEATH
FLOOD
LANGUAGES
EGYPTIAN BONDAGE
TRIBULATION
GREAT WHITE THRONE

DISPENSATIONALISM

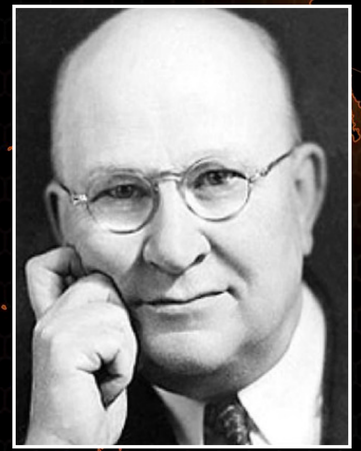

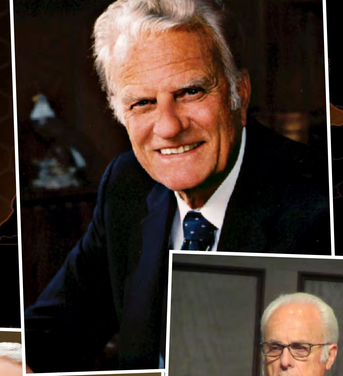

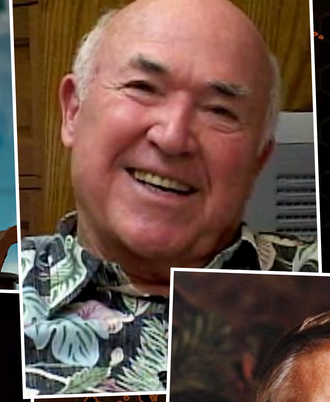
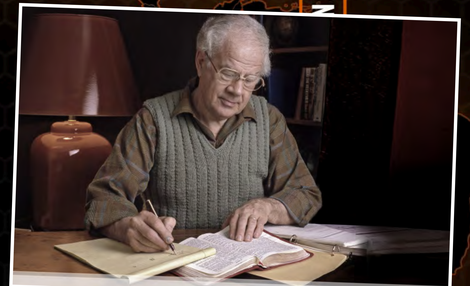

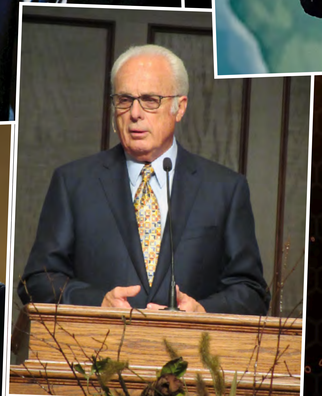

NSATIONALISM

DISPENSATIONALISM

9 HAVING MADE KNOWN UNTO US THE MYSTERY OF
HIS WILL, ACCORDING TO HIS GOOD PLEASURE
WHICH HE HATH PURPOSED IN HIMSELF: 10 THAT
IN THE DISPENSATION OF THE FULNESS OF TIMES
HE MIGHT GATHER TOGETHER IN ONE ALL THINGS
IN CHRIST, BOTH WHICH ARE IN HEAVEN, AND
WHICH ARE ON EARTH; EVEN IN HIM.

EPHESIANS 1:9–10

ATHEY CREEK

PROPHECY UPDATE

JULY 2025

AROUND THE WORLD IN 60 MINUTES

ATHEY
CREEK